

Portaloos

Location to be confirmed

LAWN 3

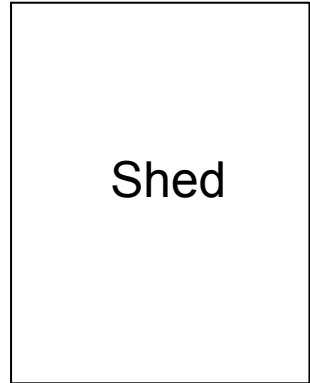

Shed

Area closed for construction

Site access behind clubhouse

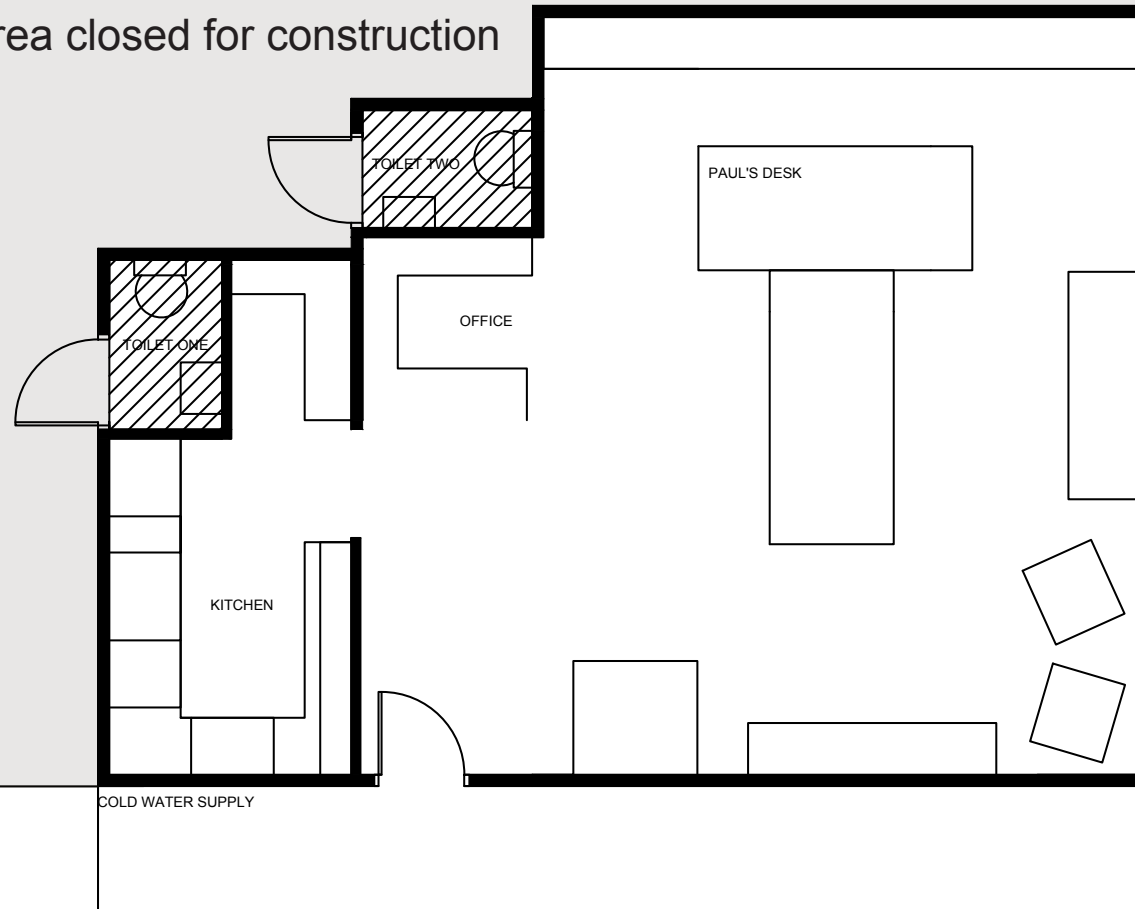

- Scope of works for both toilets:
- Remove all wall, floor and ceiling linings, toilet and wash basin.
  - Remove water supply pipework to common supply point near north-west corner of clubhouse.
  - Replumb water supply to toilets, relocating piping in wall cavities. -Cold water supply only to toilets.
  - Replace linings - gib & paint internal walls and ceiling, lino flooring.
  - Install new fittings including toilet and basin.
  - Install new light fittings, switches, reusing existing wiring.
  - For Toilet One only - replace door with new external door.

Note for clarity - the intention of this work is to refurbish the toilets, the layout of fitting in both toilets will remain the same, no walls, door or window openings will be removed or relocated.

LAWN 2

LAWN 1

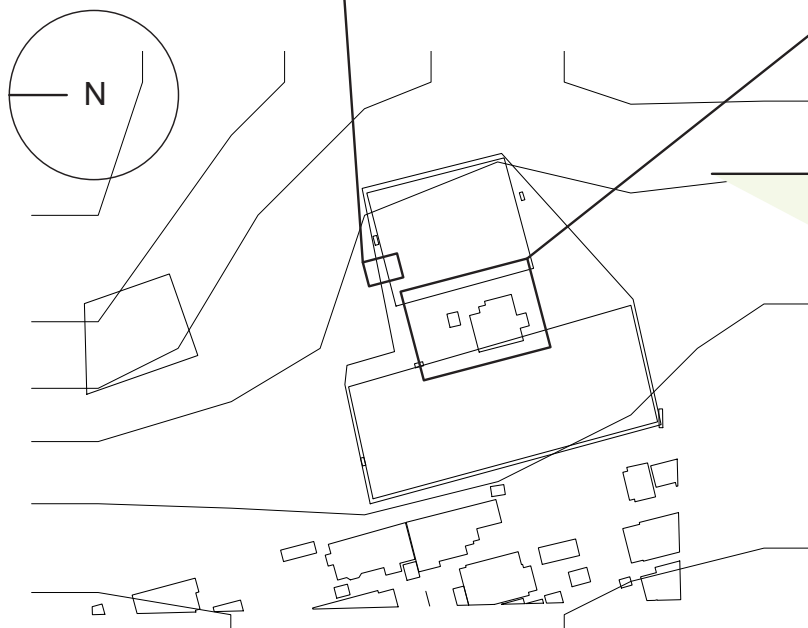

N